

# INSIDE OUT

ALTO SAX 1

By MICHAEL SWEENEY

MODERATE ROCK GROOVE

1 *mf* 2 3 4

5 6 7 8

9 10 11 12

13 14 15 16

17 18 19-20 2

21 22 23 *fe* 24 *f*

25 26 27 28

29 30 31 32

ALTO SAX 1

33

2

41

8

49

57

**O.S. AL CODA**

# INSIDE OUT

ALTO SAX 2

By MICHAEL SWEENEY

MODERATE ROCK GROOVE

1 *mf* 2 3 4

5 6 7 8

9 10 11 12

13 14 15 16

17 18 19-20

21 22 23 24 *f2* *f*

25 26 27 28

29 30 31 32

ALTO SAX 2

33

2

41

8

49

57

# INSIDE OUT

TENOR SAX 1

By MICHAEL SWEENEY

MODERATE ROCK GROOVE

33

41

49

57

# INSIDE OUT

TENOR SAX 2

By MICHAEL SWEENEY

MODERATE ROCK GROOVE

1 *mf* 2 3 4 5 6 7 8 9 10 11 12 13 14 15 16 17 18 19-20 21 22 23 24 *f* 25 26 27 28 29 30 31 32

33 2

mf 34 35-36

37 38 39 40 fe f

TO CODA  $\Phi$

41 8

41-48

49

mf 49 50 51 52

53 54 55 56

57

f 57 58 59 60

61 62 63 64 fe

65 f (D.S. AL CODA)

$\Phi$  CODA

66 67 68 f

# INSIDE OUT

BARITONE SAX

By MICHAEL SWEENEY

MODERATE ROCK GROOVE

1 *mf* 2 3 4 5 6 7 8 9 10 11 12 13 14 15 16 17 18 19 20 21 22 23 *ff* 24 *f* 25 26 27 28 29 30 31 32

33

mf

34 35 36

TO CODA

37 38 39 40

f

41

41-48

49

50 51 52

f

53 54 55 56

57

58 59 60

f

61 62 63 64

f

65

f

D.S. AL CODA

CODA

# INSIDE OUT

TROMBONE 1

By MICHAEL SWEENEY

MODERATE ROCK GROOVE

1 *mf* 2 3 4

5 6 7 8

9 10 11 12

13 14 15 16

17 18 19 20

21 22 23 *fe* 24 *f*

25 26 27 28

29 30 31 32

TROMBONE 1

33 *mf* 34 35 36

37 38 TO CODA 39 40 *f*

41 8 41-48

49 50 51 52 *f*

53 54 55 56

57 58 59 60 *f*

61 62 63 64 *f*

65 *f* **D.S. AL CODA**

**CODA** 66 67 68 *f*

# INSIDE OUT

TROMBONE 2

By MICHAEL SWEENEY

MODERATE ROCK GROOVE

1 *mf* 2 3 4 5 6 7 8 9 10 11 12 13 14 15 16 17 18 19 20 21 22 23 24 *f* 25 26 27 28 29 30 31 32

TROMBONE 2

33

TO CODA

41

8

49

57

D.S. AL CODA

CODA

# INSIDE OUT

TROMBONE 3

MODERATE ROCK GROOVE

By MICHAEL SWEENEY

mf

9

17

25

23

24

f

mf

f

33) *mf* 34 35 36

*To CODA* 37 38 39 40 *f*

41) *f* 41-48

49) *f* 49 50 51 52

*f* 53 54 55 56

57) *f* 57 58 59 60

*f* 61 62 63 64

*f* 65 **D.S. AL CODA**

*CODA* *f* 66 67 68

# INSIDE OUT

TRUMPET 1

By MICHAEL SWEENEY

MODERATE ROCK GROOVE

8

9

17

2

25

33

2

TRUMPET 1

TO CODA  $\phi$

37  $\text{f}$   $\text{fe}$  38 39  $\text{f}$

41

B

41-48

49

50  $\text{f}$  51 52

53 54 55 56

57

58  $\text{f}$  59 60

61 62 63  $\text{fe}$  64

65  $\text{f}$  (D.S. AL CODA)

$\phi$  CODA 66  $\text{f}$  68

# INSIDE OUT

TRUMPET 2

By MICHAEL SWEENEY

MODERATE ROCK GROOVE

8

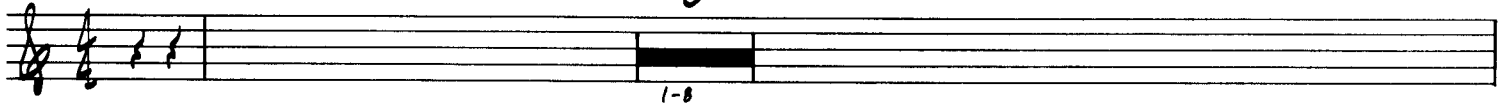

9

17

2

25

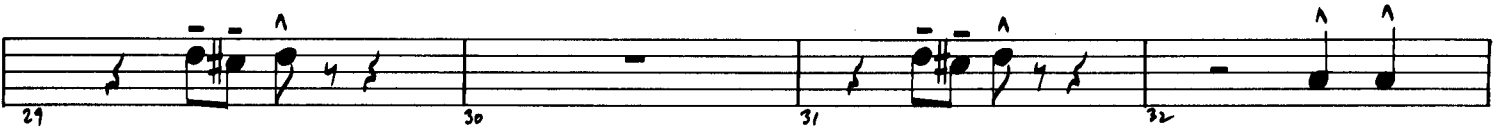
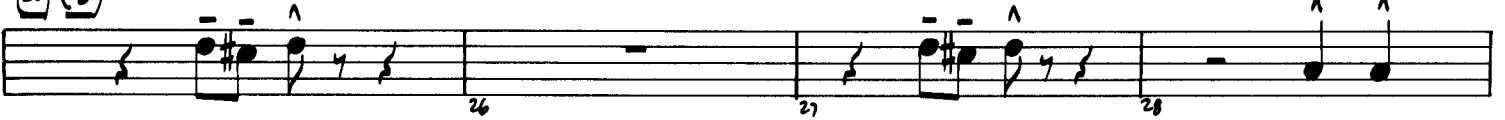

33

2

TRUMPET 2  
TO CODA  $\text{♩}$

37 *f* *fe* *f*

SOLO - AS WRITTEN OR AD LIB

41 *C7* *F7* *C7* *F7*

45 *C7* *F7* *C7* *F7* END SOLO

49

8

49-52

Four empty musical staves for measures 49-52. A black bar is drawn across the staves between measures 49 and 52.

53

53 *f* 58 59 60

61 62 63 *fe* 64

65 *f*

D.S. AL CODA

$\text{♩}$  CODA 66 *f* 67 68

# INSIDE OUT

TRUMPET 3

By MICHAEL SWEENEY

MODERATE ROCK GROOVE

8

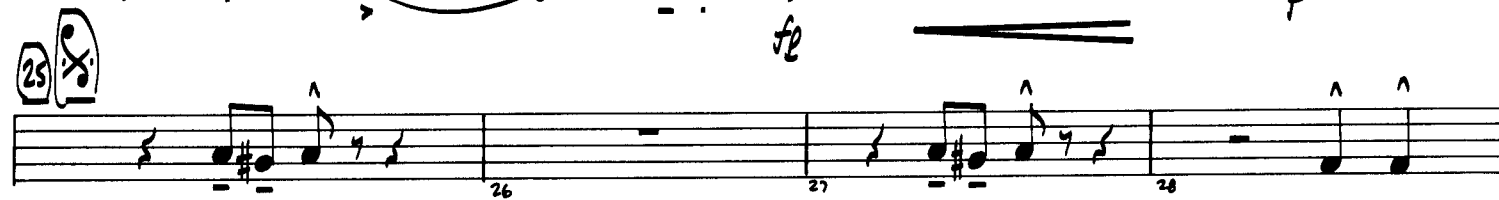
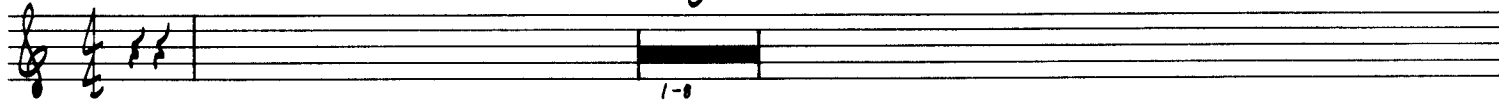

TRUMPET 3

TO CODA 

41

8

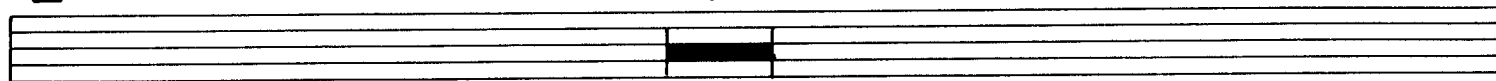

49

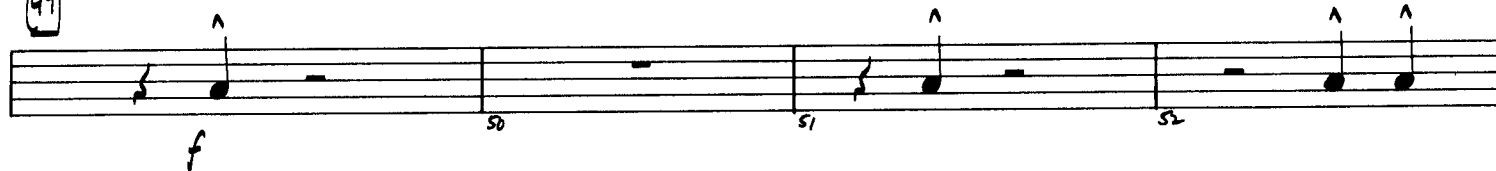

57

D.S. AL CODA

# INSIDE OUT

TRUMPET 4

By MICHAEL SWEENEY

MODERATE ROCK GROOVE

8

9

17

2

25

33

2

TRUMPET 4

To CODA  $\Phi$

37  $\text{f}$  38  $\text{ff}$  39  $\text{f}$  40  $\text{f}$

41

$\text{B}$

41-48

49

50  $\text{f}$  51 52  $\text{f}$

53 54 55 56  $\text{f}$

57

58  $\text{f}$  59 60  $\text{f}$

61 62 63 64  $\text{ff}$

65  $\text{f}$  **D.S. AL CODA**

$\Phi$  CODA

66  $\text{f}$  67 68

# INSIDE OUT

GUITAR

By MICHAEL SWEENEY

MODERATE ROCK GROOVE

GUITAR

33 Gmi Dmi Eb Eb/F Gmi Dmi Eb Eb/F

37 Gmi Dmi Eb(ADD9) TO CODA GbMA9 Eb/F

41 Bb Bb7 Eb7 Eb/F Bb Bb7 Eb7 Eb/F

Bb Bb7 Eb7 Eb/F Bb Bb7 Eb7 Eb/F

49 Bb Bb7 Eb7 Eb/F Bb Bb7 Eb7 Eb/F

Bb Bb7 Eb7 Eb/F Bb Bb7 Eb7 Eb/F

57 Gmi F Gmi EbMA9 Dmi Gmi F Gmi Cm7 Dmi

Gmi F Gmi EbMA9 Dmi (Gmi) (BbMA9/D) (Eb)

Bbmi7/Eb

# INSIDE OUT

PIANO

By MICHAEL SWEENEY

MODERATE ROCK GROOVE

Chord progressions and dynamics:

- Measures 5-8:  $Bb^7$ ,  $Eb^7$ ,  $Eb/f$ ,  $Bb^7$ ,  $Eb^7$ ,  $Eb/f$ .
- Measures 9-12:  $Bb^7$ ,  $Eb^7$ ,  $Eb/f$ ,  $Bb^7$ ,  $Eb^7$ ,  $Eb/f$ .
- Measures 13-16:  $Bb^7$ ,  $Eb^7$ ,  $Eb/f$ ,  $Bb^7$ ,  $Eb^7$ ,  $Eb/f$ .
- Measures 17-20:  $Gm^7$ ,  $Dmi^7$ ,  $Eb$ ,  $Eb/f$ ,  $Gm^7$ ,  $Dmi^7$ ,  $Eb$ ,  $Eb/f$ .

Gmi Dmi<sup>7</sup> Eb(ADD<sup>9</sup>)

GbMA<sup>9</sup>

Eb/f

25

Bb<sup>7</sup>

Eb<sup>7</sup>

Eb/f

Bb<sup>7</sup>

Eb<sup>7</sup>

Eb/f

Bb<sup>7</sup>

Eb<sup>7</sup>

Eb/f

Bb<sup>7</sup>

Eb<sup>7</sup>

Eb/f

33

Gmi

Dmi<sup>7</sup>

Eb

Eb/f

Gmi

Dmi<sup>7</sup>

Eb

Eb/f

mf

TO CODA

Gmi

Dmi<sup>7</sup>

Eb(ADD<sup>9</sup>)

GbMA<sup>9</sup>

Eb/f

Eb/f

41

Bb

Bb<sup>7</sup>

Eb<sup>7</sup>

Eb/f

Bb

Bb<sup>7</sup>

Eb<sup>7</sup>

Eb/f

Bb

Bb<sup>7</sup>

Eb<sup>7</sup>

Eb/f

mf "comp"

$Bb$   $Bb^7$   $Eb^7$   $Eb^7/F$  (49)  $Bb$   $Bb^7$   $Eb^7$   $Eb^7/F$   $Bb$   $Bb^7$   $Eb^7$   $Eb^7/F$

$Bb$   $Bb^7$   $Eb^7$   $Eb^7/F$   $Bb$   $Bb^7$   $Eb^7$   $Eb^7/F$

(57)  $Gmi$   $F$   $Gmi$   $EbMA^7Dmi^7$   $Gmi$   $F$   $Gmi$   $Cmi^7$   $Dmi^7$

$Gmi$   $F$   $Gmi$   $EbMA^7Dmi^7$   $(Gmi)$   $(BbMA^7/O)$   $(Eb)$

$Bbmi^7/Eb$

D.S. AL CODA

$Eb^7/F$   $Bb^7$   $A^7$   $Bb^7$

CODA

# INSIDE OUT

BASS

By MICHAEL SWEENEY

MODERATE ROCK GROOVE

Bass line notation with chords and dynamics:

**Measures 1-4:**  $Bb^7$  (mf),  $Eb^7$ ,  $Eb/f$ ,  $Bb^7$ ,  $Eb^7$ ,  $Eb/f$

**Measures 5-8:**  $Bb^7$ ,  $Eb^7$ ,  $Eb/f$ ,  $Bb^7$ ,  $Eb^7$ ,  $Eb/f$

**Measures 9-12:**  $Bb^7$ ,  $Eb^7$ ,  $Eb/f$ ,  $Bb^7$ ,  $Eb^7$ ,  $Eb/f$

**Measures 13-16:**  $Bb^7$ ,  $Eb^7$ ,  $Eb/f$ ,  $Bb^7$ ,  $Eb^7$ ,  $Eb/f$

**Measures 17-20:**  $Gm$ ,  $Dmi^7$ ,  $Eb$ ,  $Eb/f$ ,  $Gm$ ,  $Dmi^7$ ,  $Eb$ ,  $Eb/f$

**Measures 21-24:**  $Gm$ ,  $Dmi^7$ ,  $Eb(ADD9)$ ,  $GbmA^9$ ,  $Eb/f$  (f)

**Measures 25-28:**  $Bb^7$ ,  $Eb^7$ ,  $Eb/f$ ,  $Bb^7$ ,  $Eb^7$ ,  $Eb/f$

**Measures 29-32:**  $Bb^7$ ,  $Eb^7$ ,  $Eb/f$ ,  $Bb^7$ ,  $Eb^7$ ,  $Eb/f$

BASS

33 Gmi Dmi<sup>7</sup>

Eb Eb/F

Gmi Dmi<sup>7</sup>

Eb Eb/F

Gmi Dmi<sup>7</sup>

Eb(ADD<sup>9</sup>)

TO CODA  
GbMA<sup>7</sup>

Eb/F

41 Bb Bb<sup>7</sup>

Eb<sup>7</sup> Eb/F

Bb Bb<sup>7</sup>

Eb<sup>7</sup> Eb/F

Bb Bb<sup>7</sup>

Eb<sup>7</sup> Eb/F

Bb Bb<sup>7</sup>

Eb<sup>7</sup> Eb/F

49 Bb Bb<sup>7</sup>

Eb<sup>7</sup> Eb/F

Bb Bb<sup>7</sup>

Eb<sup>7</sup> Eb/F

Bb Bb<sup>7</sup>

Eb<sup>7</sup> Eb/F

Bb Bb<sup>7</sup>

Eb<sup>7</sup> Eb/F

57 Gmi F Gmi

EbMA<sup>7</sup> Dmi<sup>7</sup>

Gmi F Gmi

Cmi<sup>7</sup> Dmi<sup>7</sup>

Gmi F Gmi

EbMA<sup>7</sup> Dmi<sup>7</sup>

(Gmi) (EbMA<sup>7</sup>/D) (Eb)

Bbmi<sup>7</sup>/Eb

D.S. AL CODA

Eb/F

Bb<sup>7</sup> A<sup>7</sup> Bb<sup>7</sup>

CODA

# INSIDE OUT

## DRUMS

By MICHAEL SWEENEY

MODERATE ROCK GROOVE

**FILL** **HI-HAT**

**f** **mf**

**9**

**17** **RIDE CYM.**

**FILL** **SOLO FILL**

**25** **8** **HI-HAT**

**f**

**2**

Measures: 1, 2, 3, 4, 5, 6, 7, 8, 9, 10, 11, 12, 13, 14, 15, 16, 17, 18, 19, 20, 21, 22, 23, 24, 25, 26, 27, 28, 29, 30, 31, 32

DRUMS

33 RIDE LYM. >

mf 34 35 36

FILL - - - TO CODA

SOLO FILL - - -

mf 37 39 40 f

41 H.H. >

mf 42 43 44

FILL - - -

45 46 47 48

49

BRASS

mf 50 51 52

BRASS

53 54 55 56

SOLO

57 ENS.

mf 58 59 60

FILL

mf 62 63 64 f

65

D.S. AL CODA

mf 65

(FILL) - - -

66 CODA

FILL - - -

mf 66 67 68 69 f